

**2007  
DOMESTIC TERRORISM CONFERENCE  
INDEX ENTRY FORM**

1. **DELETE** INDIVIDUAL/ORGANIZATION LISTED BELOW

WHICH APPEARS ON PAGE \_\_\_\_\_

2. **UPDATE** INDIVIDUAL/ORGANIZATION LISTED BELOW  
WHICH APPEARS ON PAGE \_\_\_\_\_

3. **NEW** ENTRY LISTED BELOW \_\_\_X\_\_\_

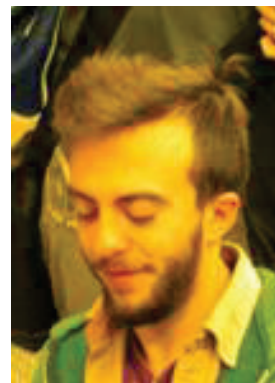

NAME: Brendan M. Dunn DOB: [REDACTED]

MONIKER/ALIASES: Maslauskas

ADDRESS: [REDACTED] CITY: Olympia STATE/PROVINCE: WA

PHONE#: [REDACTED] RACE [REDACTED] HEIGHT [REDACTED] WEIGHT [REDACTED]

SEX [REDACTED] EYE [REDACTED] HAIR [REDACTED]

OLN: [REDACTED] STATE/PROVINCE: WA

SID: [REDACTED] FBI: [REDACTED] SSN: [REDACTED]

VEHICLES/LICENSE PLATE:

OCCUPATION: [REDACTED] EMPLOYER: [REDACTED]

ASSOCIATES: Wally Cuddeford, Jeff Berryhill

GROUP

AFFILIATION: Students for a Democratic Society; Olympia PMR

CRIMINAL ACTIVITY:

Assault, Criminal Trespass. Dunn becomes aggressive during protests and demonstrations. Involved in an assault against a police officer.

SUBMITTING OFFICER AND AGENCY: Det Sgt Chris Adamson/Pierce County RIG 5

THIS DOCUMENT IS CONFIDENTIAL AND MAY NOT BE FURTHER DISSEMINATED OR RELEASED TO UNAUTHORIZED PERSONS PURSUANT TO 43.43.856, 42.17.310 (d) AND 10.97.050 RCW, AS WELL AS 28 CFR. IT IS FURNISHED TO THE \_\_\_\_\_ FOR INTELLIGENCE PURPOSES ONLY.

**2007  
DOMESTIC TERRORISM CONFERENCE  
INDEX ENTRY FORM**

1. **DELETE** INDIVIDUAL/ORGANIZATION LISTED BELOW  
WHICH APPEARS ON PAGE \_\_\_\_\_
2. **UPDATE** INDIVIDUAL/ORGANIZATION LISTED BELOW  
WHICH APPEARS ON PAGE \_\_\_\_\_
3. **NEW** ENTRY LISTED BELOW \_\_\_X\_\_\_

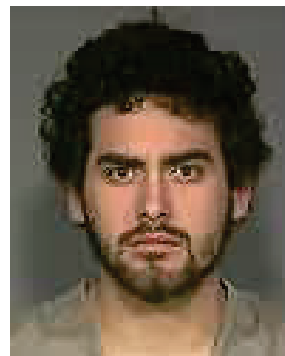

NAME: Jeffery A. Berryhill DOB: [REDACTED]

**MONIKER/ALIASES:**

ADDRESS: [REDACTED] CITY: Olympia STATE/PROVINCE: WA

PHONE#: [REDACTED] RACE [REDACTED] HEIGHT [REDACTED] WEIGHT [REDACTED]

SEX [REDACTED] EYE [REDACTED] HAIR [REDACTED]

OLN: [REDACTED] STATE/PROVINCE: WA

SID: [REDACTED] FBI: [REDACTED] SSN: [REDACTED]

**VEHICLES/LICENSE PLATE:**

OCCUPATION [REDACTED] EMPLOYER: [REDACTED]

**ASSOCIATES:** Wally Cuddeford, Brendan Dunn

**GROUP**

**AFFILIATION:** Student for a Democratic Society

**CRIMINAL ACTIVITY:**

**Assault, Criminal Trespass.** Berryhill becomes aggressive during protests and demonstrations. He is also an instigator for aggressive activity directed towards law enforcement during protests.

**SUBMITTING OFFICER AND AGENCY:** Det Sgt Chris Adamson/Pierce County RIG 5

*THIS DOCUMENT IS CONFIDENTIAL AND MAY NOT BE FURTHER DISSEMINATED OR RELEASED TO UNAUTHORIZED PERSONS PURSUANT TO 43.43.856, 42.17.310 (d) AND 10.97.050 RCW, AS WELL AS 28 CFR. IT IS FURNISHED TO THE \_\_\_\_\_ FOR INTELLIGENCE PURPOSES ONLY.*